

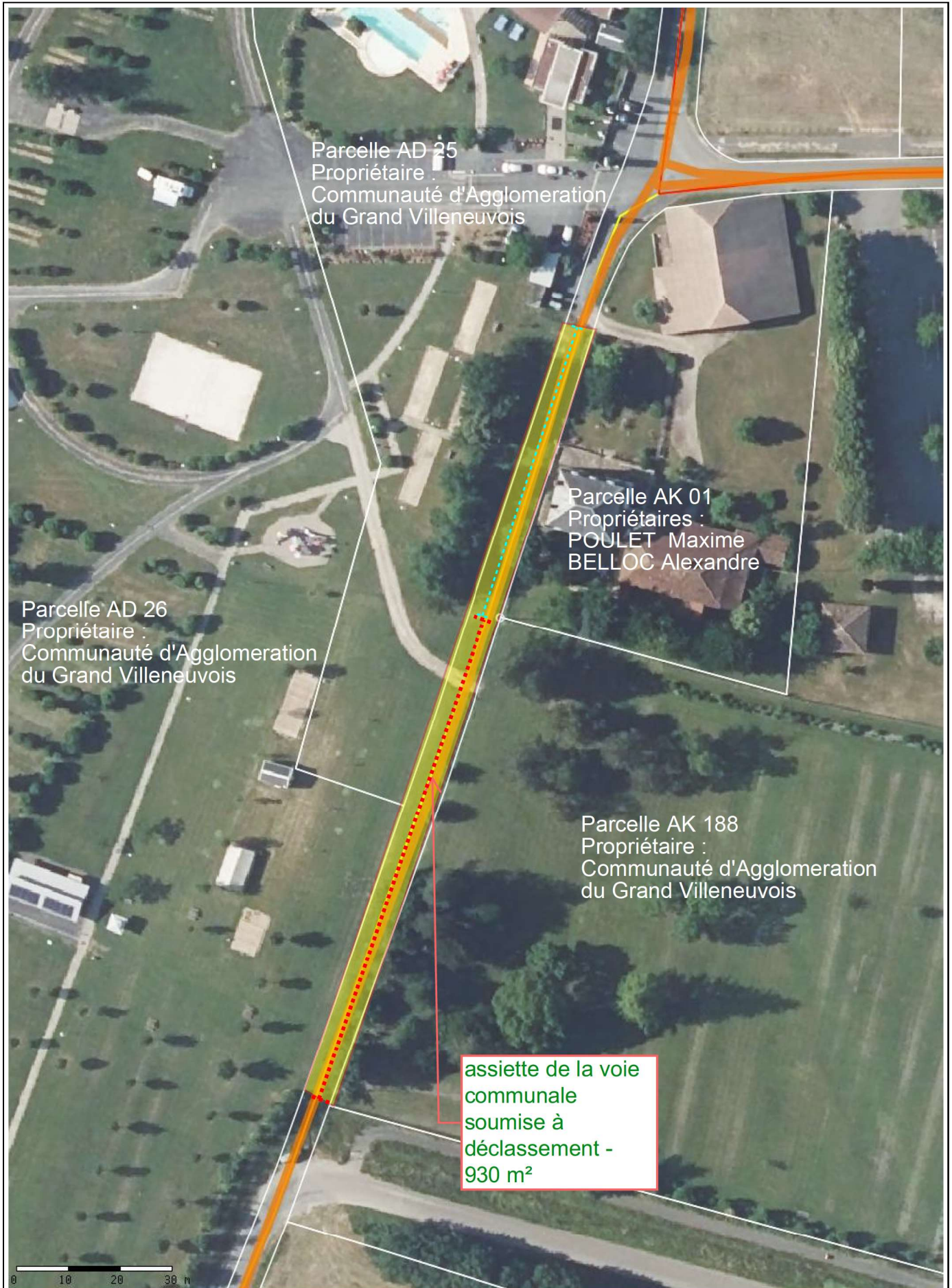



ANNEXE 1 : Plan de Situation

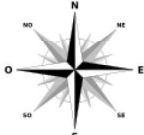

	<b>enquête publique - déclassement partiel du Chemin de Malbentre</b>		
	PLAN DE SITUATION		
	 proposition de vente à CAGV : 595 m <sup>2</sup>		
	 proposition de vente aux Consorts BELLOC et POULET : 335 m <sup>2</sup>		
			Edité le 06/11/2024 - Echelle : 1/1000